

FILED  
 GREENVILLE, CO. S. C.  
 FEB 17 10 28 AM '78  
 BONNIE S. TANKERSLEY  
 R.M.C.  
 MICROFILMED

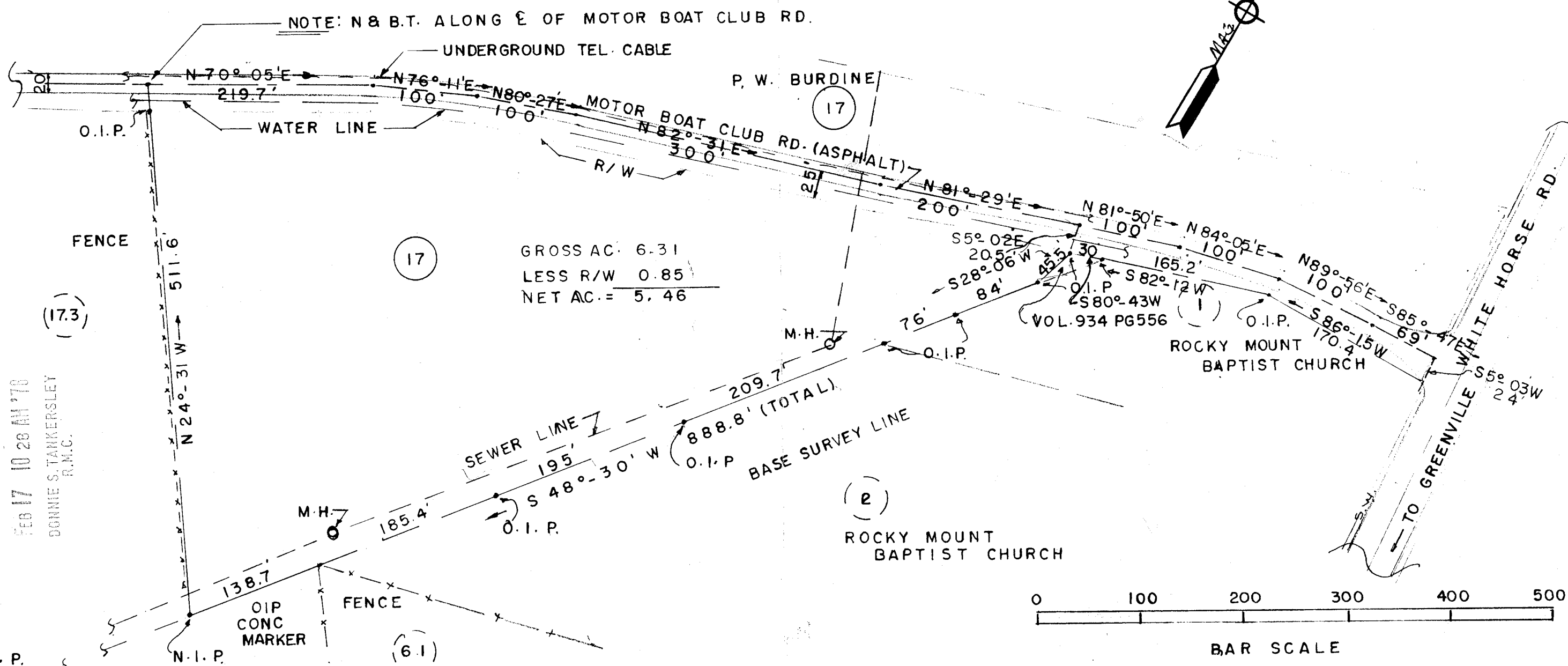

(6.2) 16-J-78

I CERTIFY THE ABOVE TRACT HAS BEEN RESURVEYED AND IS AS SHOWN

*Kenneth J. Gould*  
 S. C. REG. NO. 4035

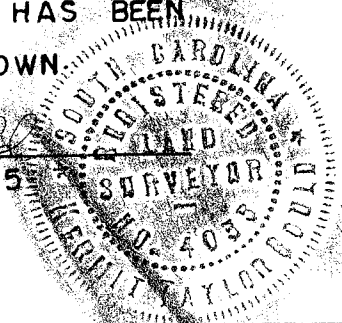

GREENVILLE, S. C.  
 PARIS MT. TOWNSHIP  
 GREENVILLE COUNTY

REF. VOL. 115 PG. 565  
 BLK. BK. SH. B4.3 & B4.5

THE ABOVE IS A PORTION OF THE TOTAL TRACT OF P. W. BURDINE

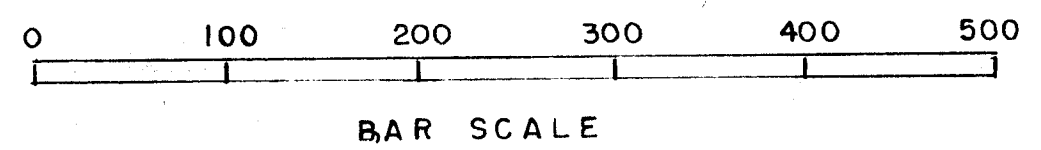

PROPERTY OF RUFUS OUZTS		
SCALE 1" = 100'	APPROVED BY	DRAWN BY K. T. G.
DATE 2/4/78		REVISED
GOULD & ASSOC. TAYLORS, SURVEYORS		DRAWING NUMBER
S. C.		